

**“The Picture of Health”** is an

educational program intended to present an overview of radiologic imaging and identification of pathologic conditions seen on plain films, CT scans and MRIs.

PowerPoint presentations will use the anatomical comparative illustrations to facilitate identification of radiologic features. The curriculum is tailored for medical practitioners to enhance their knowledge and advance their skills in evaluating a variety of conditions using radiologic diagnostics. The material is targeted toward registered nurses, nurse practitioners, physician assistants and paramedic level EMTs and other interested health care providers

This offering will introduce the medical care provider to a simplified approach to interpreting elected radiologic images. The student will be better prepared to identify a variety of pathologic conditions as presented by radiological imaging.

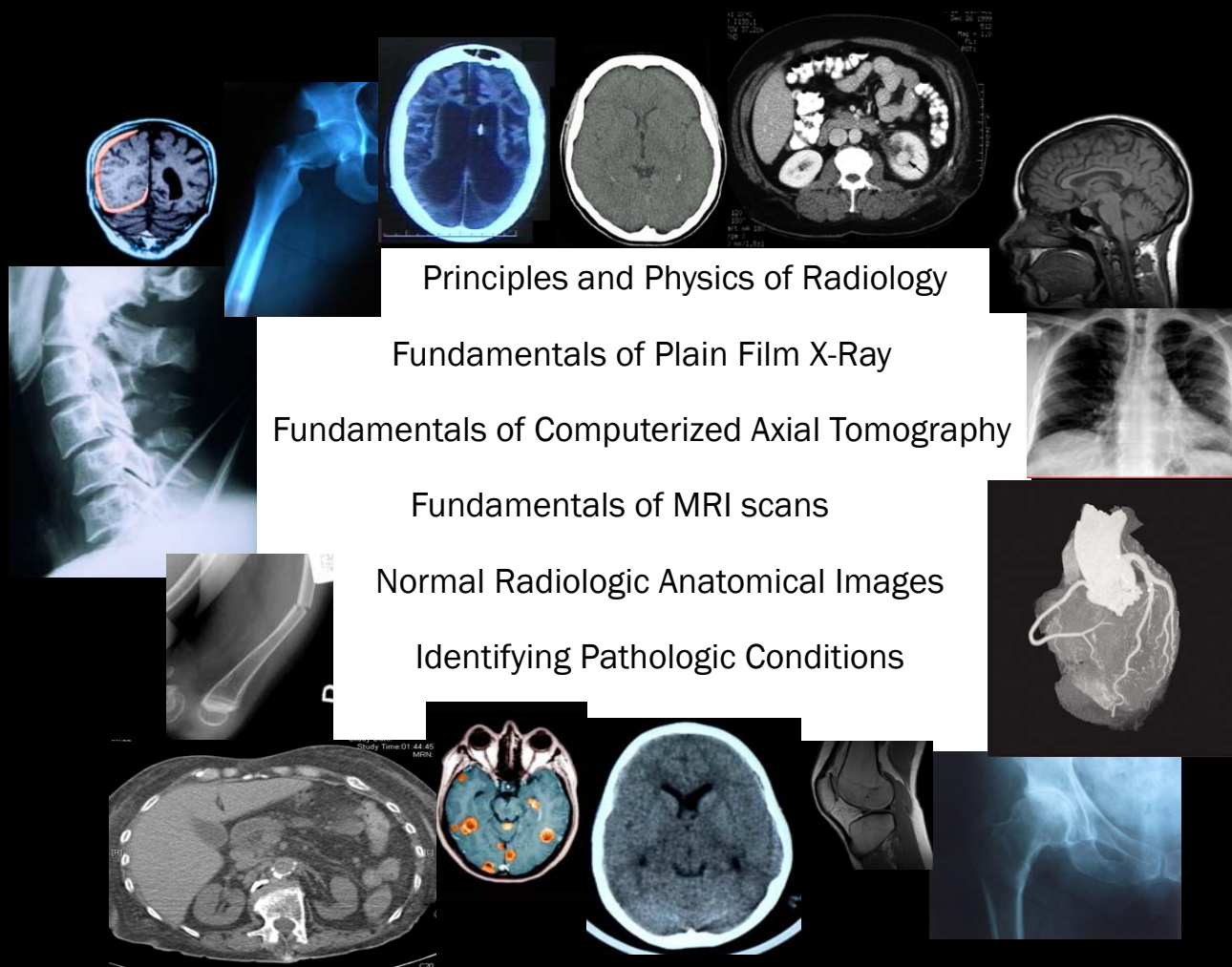

Principles and Physics of Radiology  
Fundamentals of Plain Film X-Ray  
Fundamentals of Computerized Axial Tomography  
Fundamentals of MRI scans  
Normal Radiologic Anatomical Images  
Identifying Pathologic Conditions

**Sessions will begin promptly at 7:45am. Students should arrive at 7:15am for registration and a complimentary continental breakfast. A guided tour of the Boston MedFlight facility will also be available following the conclusion of the sessions for those who would like to learn more about our program.**

Online Registration now available! [www.bostonmedflight.org](http://www.bostonmedflight.org)

**November 27, 2012 7:45-noon**

Name (as it appears on your driver's license) \_\_\_\_\_

Primary Specialty  MD  RN  PA  EMT-P  
 Other \_\_\_\_\_

Mailing Address \_\_\_\_\_

Daytime Phone \_\_\_\_\_

Email \_\_\_\_\_

Date of Birth (required by security gate) \_\_\_\_\_

Site Affiliation \_\_\_\_\_

Would you like to be notified of educational opportunities offered by Boston MedFlight Yes No

~~~~~  
*Registration deadline: One week prior to course.*

*Tuition for the course: \$75.00  
Includes course and continental breakfast*

*Please include payment with your registration*

**Make check payable to:**  
Boston MedFlight  
Robins Street Hangar 1727  
Hanscom Air Force Base  
Bedford, MA 01730

**Please indicate the payment is for “The Picture of Health”**

*\*\*\*Boston MedFlight is located on an active military installation. Registration is required one week prior to course to ensure that visitors have access to the base. Directions for getting to the training facility will be emailed once the registration and payment have been received .*

## BOSTON MEDFLIGHT

Register Online [www.bostonmedflight.org](http://www.bostonmedflight.org)

### 2012 Schedule

November 27, 2012 7:45am-noon



ALSO AVAILABLE!

Fundamental Critical Care Support

Pediatric Fundamental Critical Care Support

Introduction to Mechanical Ventilation

Annual Critical Care Conference Nov 9, 2012

Check our website for details and online registration

[www.bostonmedflight.org](http://www.bostonmedflight.org)

#### Directions

From Rte. 95/128:

Take EXIT 30B (Rte. 2A west). Follow Rte. 2A west for 2 miles, then follow signs for Hanscom Air Force Base. Turn right onto Hanscom Drive and proceed to the visitors center. Stop at the guard shack for a mandatory drivers license ID check by base security. Be sure to have your car registration with you. Allow extra time for check-in, expect delays. Motorcycles are prohibited by base security. All out of state drivers must present proof of insurance.

3.75 Contact Hours have been provided by the Air & Surface Transport Nurses Association. ASTNA is an approved provider for the California Board of Registered Nursing CEP 13575

MA OEMS approved for 4 continuing education hours

**Boston MedFlight** (BMF) is a CAMTS accredited Critical Care Transport service. BMF's mission is to link those most critically ill and injured patients with the life saving resources they need. The service is available 24 hours a day and seven days a week.

As a **not for profit** organization, BMF transports patients regardless of their ability to pay. MedFlight is financially supported in part by a consortium of Boston hospitals including Beth Israel Deaconess Medical Center, Boston Medical Center, Brigham and Women's Hospital, Children's Hospital, Massachusetts General Hospital, and Tufts Medical Center. Since 1985, Boston MedFlight has played an integral role as part of the Massachusetts EMS system and the community hospitals of New England.

[www.bostonmedflight.org](http://www.bostonmedflight.org)

**Boston MedFlight** Your Life. Our Mission.



Contact:

Mary Arredondo

Education Coordinator

Boston MedFlight

781-863-2213

Fax 781-863-2791

[Mary.arredondo@bostonmedflight.org](mailto:Mary.arredondo@bostonmedflight.org)

*Your Life. Our Mission.*

## The Picture of Health A Review of Radiologic Images

November 27, 2012

Hanscom Air Force Base  
Bedford, MA 01730

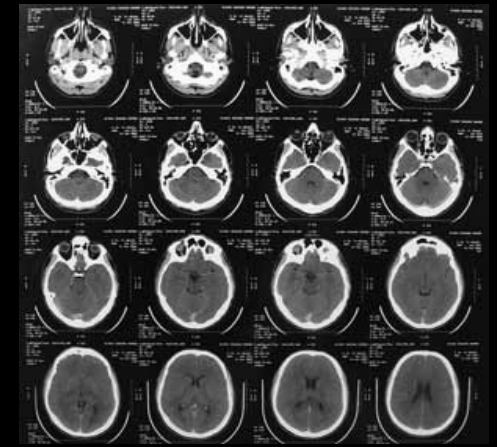

Presented by

**BOSTON MEDFLIGHT**

2012

Does your organization have a specific educational training need? Ask about the availability of our Human Patient Simulator Lab for dynamic, hands-on training.

Contact us to see what

Boston MedFlight can offer

781-863-2213